Manu Tempo -sez 06- 30-09-2015 9:30 Pagina 73

6

pag

- **Digitali da pannello**
  Digital panel 74, 75, 76, 77.
- **Portatile**
  Portable 78, 79.
- **Igrotermometro**
  Hygrothermometer 79.
- **Igrotermometri digitali**
  Digital hygrothermometers 80.
- **A bulbo e capillare**
  Bulb and capillary 82, 83, 84.
- **Manometro a capillare**
  Capillary manometer 83.
- **Termometri e igrometri bimetallici**
  Bimetal thermometers
  and hygrometers 85, 86, 87, 88.

TERMOMETRI
THERMOMETERS

TEMPOMATIC® S.R.L.

TEMPOMATIC

TERMOMETRO A CRISTALLI LIQUIDI

Tipo: T-2919 / – 50 +70 °C
Tipo: T-2920 / 0 +150 °C

CARATTERISTICHE GENERALI
- Fissaggio a incastro snap-in
- Voltaggio: 3V
- Risoluzione del display 0,5 °C / 1°F
- Precisione +-1°C
- Frequenza della misura: ogni 7/sec.
- Alimentazione a batteria al litio 1x1,5 V “G13/A76”
- Sonda con cavo in policarbonato mm 1.500 con sensore
- Approvazioni: CE
- Cornice: foro nel pannello mm 26x58
- Termometro: mm 26x44

DIGITAL LCD THERMOMETER

Type: T-2919 / – 50 +70 °C
Type: T-2920 / 0 +150 °C

GENERAL FEATURES
- Fixing snap-in
- Battery 1x1,5 V “G13/A76”
- Voltage: 3V
- Resolution of display 0,5 °C / 1°F
- Accuracy +-1°C
- Measurement 7/sec.
- Sensor: 1,5 meter wire polycarbonate sensing probe
- Approval: CE
- Frame: hole in the panel mm 26x58
- Thermometer: mm 26x44

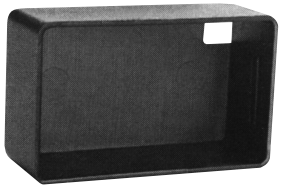

2960

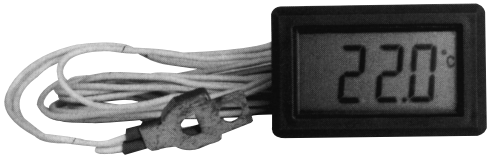

T2920

T2919

Specifications

Measurement Range	50°C to 70°C / -58°F to 158°F
Accuracy	±1°C / ±1.8°F over full range
Sampling Time (second)	1, 2, 5, & 10 selective (default 5 sec.)
Low Battery indication	Display flashing
Display Resolution	0.1 between -19,9° to 199,9° otherwise 1°
Display Digit Size	12 mm (H) x 6.5mm (W)
Sensor Dimension	Ø 7x3 mm (Ø 5 mm at metal portion)
Sensor Cable Length	150 cm
Unit Size	48 (L) x 28,5 (W) x 2 (D) mm / frame portion 47 (L) x 26 (W) x 13 (D) mm / mounting portion
Battery	1.5 Volt x 1 pc, Size LR44 or equivalent
Ambient Temperature	0°C to 40°C / 32°F to 104°F

TEMPOMATIC Srl • 20090 TREZZANO S/N (MI) Via Marconi, 15 • Tel. 02 4455138 • Fax 02 4453823 • **E-mail: info@tempomatic.net**

TEMPOMATIC

TERMOMETRO A CRISTALLI LIQUIDI

Tipo: ST9281D

CARATTERISTICHE GENERALI:
- Temperatura: -50°C~+300°C
  -58°F~+572°F
- Selettore temperatura °C/°F
- Interruttore On/Off
- Fissaggio a incastro snap-in
- Tempo di reazione 1/sec.
- Indicatore di batteria scarica
- Alimentazione batteria al litio: 1x1,5V “G13/A76”
- Sonda con cavo in policarbonato mm 1.000 e sensore in inox mm 60
- Dimensioni cornice: 52x28 mm
- Dimensioni foro pannello: 51x24 mm
- Ventosa posteriore per varie applicazioni
- Colore: bianco
- Approvazioni: CE

DIGITAL LCD THERMOMETER

Type: ST9281D

GENERAL FEATURES:
- Temperature: -50°C~+300°C
  -58°F~+572°F
- Temperature unit °C/°F selectable
- On/Off switch
- Snap in fixing
- 1/second normal temperature sensing time
- Low battery indicator
- Battery: 1x1,5V “G13/A76”
- Sensor: 1 meter wire polycarbonate with 60 mm stainless steel external sensing probe
- Case size: 52x28 mm
- Hole size: 51x24 mm
- PVC sucker on back for different applications
- White colour
- Approval: CE

Tipo: ST9290D

CARATTERISTICHE GENERALI:
Stesse caratteristiche dell’art. ST9281D ma dimensioni diverse:
- Dimensioni cornice: 62x37 mm
- Dimensioni foro pannello: 59x33 mm
- Colore: nero

E con l’aggiunta funzioni:
- Tasti allarme temperatura Massima e Minima

Type: ST9290D

GENERAL FEATURES:
Same features of art. ST9281D but dimension:
- Case size: 62x37 mm
- Hole size: 59x33 mm
- Colour: black

And with adding functions:
- Hi/Low alarm temperature

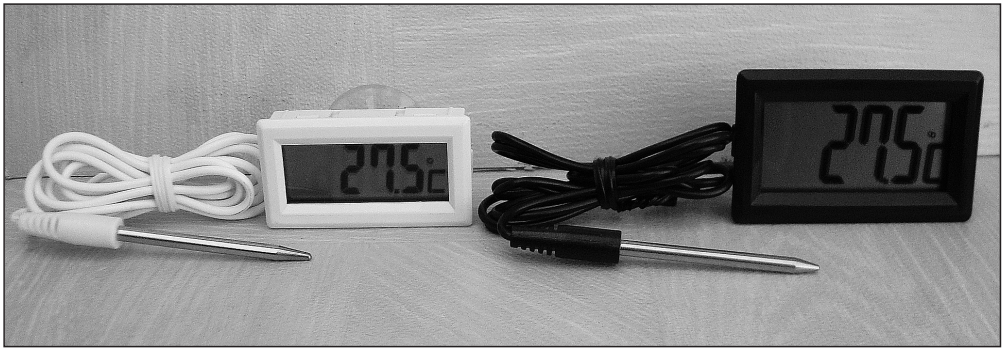

TEMPOMATIC Srl • 20090 TREZZANO S/N (MI) Via Marconi, 14-16 • Tel. 02 4455138 • Fax 02 4453823 • **E-mail: info@tempomatic.net**

TEMPOMATIC

TERMOMETRO DA PANNELLO A CRISTALLI LIQUIDI

Tipo: T2930

T2930B (bianco/white)
T2930N (nero/black)

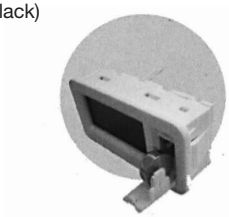

Innovative designed
pre-positive battery door / batteria frontale

DIGITAL PANEL LCD THERMOMETER

Type: T2930

FUNCTIONS:
LCD display screen, pre-positive battery door for easy installation. Suitable for all kinds of refrigerant equipments such as refrigerant cabinet, display cabinet and so on.

SPECIFICATIONS
- Mounting size: 59,5(W)x25(H) (mm)
- Product size: 62,5(W)x29,5(H)x19(D) (mm)

TECHNICAL PARAMETERS
- Power supply: one button battery (LR44, 1,5V)
- Temperature measuring range: –50°C~+99°C
- Resolution: 0.1 (> -20°C), 1 (< -20°C)
- Accuracy: ±1 °C
- Sensor: NTC with cable lenght 1,5 mt

TERMOMETRO DA PANNELLO A LED

Tipo: TPM-100

PANEL LED THERMOMETER

Type: TPM-100

SPECIFICHE
- Campo misurazione –40°C~70°C o -30°C~110°C
- Precisione ±1 °C
- Risoluzione 0.1°C (>–20°C); 1°C (<_20°C)
- Voltaggio 12VAC, 12VDC oppure 220 VAC
- Consumo meno di 3W
- Temperatura ambiente 60°C
- Il display mostra “EEE” quando la sonda rileva errore (corto circuito)
- Umidità relativa 20%~85% (no condensa)
- Dimensione prodotto 79x42x25 mm
- Dimensione foro 76x39,5 mm
- Sensore NTC con cavo lungo 3 m

SPECIFICATION
- Measuring range –40°C~70°C or -30°C~110°C
- Accuracy ±1 °C
- Resolution 0.1°C (>–20°C); 1°C (<_20°C)
- Power voltage 12VAC, 12VDC or 220VAC
- Power less than 3W
- Ambient temperature 60°C
- Display “EEE” when sensor error (short circuit)
- Relative humidity 20%~85% (no condensate)
- Product size 79x42x25 mm
- Hole size 76x39,5 mm
- Sensor NTC with cable length 3 mt

TEMPOMATIC Srl • 20090 TREZZANO S/N (MI) Via Marconi, 15 • Tel. 02 4455138 • Fax 02 4453823 • **E-mail: info@tempomatic.net**

TEMPOMATIC

TERMOMETRO SOLARE WATER PROOF

Tipo: RT60

WATER PROOF SOLAR THERMOMETER

Type: RT60

RT60

CASSA IN ACCIAIO / STAINLESS STEEL SHELL

FEATURES:
- Solar energy power supply, water proof front panel design and round stainless steel shell.

CHARACTERISTICS:
- Stainless steel shell built-in structure
- LCD screen
- Clear digital display, easy to read
- Wide temperature range
- Strong anti-interference
- Double solar-energy batteries enable it to work in low illumination
- Long term free maintenance
- Front panel water-proof easy cleaning
- It is suitable for various refrigerant equipment such as refrigerant cabinet and display cabinet

PRODUCT SIZE:
- Diameter 75,5 mm. x thickness 24 mm
- Mounting size: diameter 52 mm
- Sensor: wire length: Φ 4*20mm metal sensor, with wire length 1mt.

TECHNICAL PARAMETERS:
- Accuracy: ±1°C (-20°C ~ +80°C), ±2°C (-50°C ~ -20°C, +80°C ~ +150°C)
- Resolution: 0.1°C
- Sampling period: 10s
- Operation environment: illumination level: ≤100 Lux, humidity: 5% ~ 85% RH, temperaure: -20°C ~ +60°C
- Power supply: Solar energy batteries
- Product start up illumination level ≥70 Lux
- Temperature measuring range : -50°C ~ +150°C.

TEMPOMATIC Srl • 20090 TREZZANO S/N (MI) Via Marconi, 15 • Tel. 02 4455138 • Fax 02 4453823 • **E-mail: info@tempomatic.net**

TEMPOMATIC

MULTI TERMOMETRO PORTATILE DIGITALE

Tipo: ST9280

CARATTERISTICHE:

• Autospegnimento dopo 1 ora • Sensore sonda in acciaio lungo 100mm • Con cappuccio protettivo di plastica e clip per l'aggancio all'unità centrale • Sostegno da tavolo e compartimento per cavo • Copertura scorrevole per accedere ai tasti di controllo • Temperatura max/min impostabile, con allarme sonoro al raggiungimento della stessa • Temperature selezionabili in F° o C° • Tenuta dei dati selezionabile • Indicatore batteria 1 anno circa • 1 sec. di tempo per rilevare la normale temperatura

FUNZIONI:

• Apparecchio acceso spento • Allarme acceso spento • F° o C° • Memoria test • Max min • Richiamo memoria max min raggiunta

SPECIFICHE:

• Campo di misura: -50°C~+150°C o -58°F~+ 302°F
• Risoluzione: ±0,1 per -19,9°~+119,9°, altrimenti 1°
• Precisione: ±1°C nel campo di -30°C~+150°C ±1,8°F nel campo di -22°F~+302°F
• Temperatura ambiente per scatola di plastica: -10C°~+40°C o -14°F~+212°F
• Batteria: 1 x 1,5V dimensioni AAA o equivalente

PORTABLE DIGITAL MULTI THERMOMETER

Type: ST9280

FEATURE:

• One hour auto shut off • 100mm. stainless steel sensor probe • Protective plastic cap for stainless steel with pocket clip, stand on back unit and sensor wire compartment • Protective sliding cover for control panel • Presentable max/min temperature limit • Alarm beep sound at the high or low temperature limit • Temperature unit °F/°C selectable • Data hold/test function selectable • Low battery indicator • 1 sec. normal temperature sensing time

FUNCTION:

• Power on/off • Allarm on/off • F° o C° • H T • Max min • Memory recalling

SPECIFICATION:

• Measurement range: -50°C~+150°C o -58°F~+ 302°F
• Resolution: ±0,1 per -19,9°~+119,9°, altimenti 1°
• Accuracy: ±1°C nel campo di -30°C~+150°C ±1,8°F nel campo di -22°F~+302°F
• Ambient temperature for Plastic casing: -10C°~+40°C o -14°F~+212°F
• Battery: 1 x 1,5V AAA or equivalent

TERMOMETRO DIGITALE INTERNO / ESTERNO DUAL THERMO

TERMOMETRO DI PRECISIONE PER TEMPERATURA ESTERNA ED INTERNA

Termometro di precisione per temperatura interna ed esterna. Gamma di lettura -50° a +70°C. • Lettura della temperatura 1/10 gradi, completo di speciale scotch 3M per fissaggio, 3 metri di filo per il sensore, resistente all'acqua. • Completo di batterie.

DIGITAL THERMOMETER INDOOR / OUTDOOR DUAL THERMO

• Temperature readout in 1/10 degree. • Color available: black, white, grey. • 3M scotch magic tape included for attachment on cardash or wall. • Extra wide temperature measuring range: -50° to + 70°C (-58°F to + 170°F) • Outside sensor: With 3-meter (10feet) wire. • With 3M Scotch double sided tape for easy attachment. • Hi-tech water proof (water resistant) • Battery included: Battery life - 1,5 year

TEMPOMATIC Srl • 20090 TREZZANO S/N (MI) Via Marconi, 15 • Tel. 02 4455138 • Fax 02 4453823 • **E-mail: info@tempomatic.net**

TEMPOMATIC

TERMOMETRO SOLARE A PENNA

TIPO: WT5

SPECIFICHE:
- Termometro a sonda rigida in acciaio dotato di custodia in plastica trasparente, alimentato ad energia solare dal design attrattivo con testa ruotabile di 180° per una migliore lettura.
- Alta precisione e rapidità risposta temperatura.
- Selettore scala °C o °F e interruttore ON/OFF con memoria ultima temperatura registrata.
- Principalmente usato nel settore alimentare e medico chimico.

TECHNICAL PARAMETERS:
- Power supply solar battery and LR44 battery
- Temperature measuring range: -50°C~+150°C, -58°F~199°F
- Resolution: 0,1

PEN TYPE SOLAR ENERGY THERMOMETER

TYPE: WT5

SPECIFICATION:
- Solar energy thermometer power supply with standby battery.
- Attractive appearance with 180°rotating head for an easy reading and food grade stainless steel sensor with transparent cap.
- Fast response and high accuracy.
- Key between °C and °F scale, and ON / OFF switch with memory of last temperature registered.
- Mainly applied to foodstuff and medicine industry.

- Accuracy: ±1°C (-20°C~+80°C)
  ±2°C (-50°C~+20°C, 80°C~120°C)
  ±3°C (120°C~+150°C)

Dimensions: 170X43X23,6 mm

IGROTERMOMETRO

ART. 97101

SPECIFICATIONS:

ART. 97101
- Temperature range: -20°C +50°C
- Humidity range: 20%-100%
- Accuracy:
  Thermometer: ±4°C
  Hygrometer: ±10%
- Size diameter: 137 mm
- Materiali: plastic

ART. 97101NY

Same characteristics except:
- Temperature range: -30°C +60°C
- Size diameter: 130x28 mm

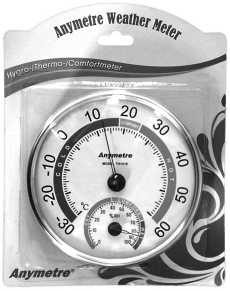

ART. 97101NY

IN-OUTDOOR THERMO-HYGROMETER

CARATTERISTICHE GENERALI:
- Moderno termometro e igrometro da muro o tavolo
- Display chiaro e di facile lettura
- Lettura contemporanea della temperatura e umidità con riferimento della relativa zona "comfort"

APPLICAZIONI
- È comunemente usato per misurare la temperatura e l'umidità in case, uffici, negozi, scuole, mercati, magazzini, etc.
- Ideale per decorare gli ambienti

FEATURES
- Modern type thermometer and hygrometer
- Easy to read dial scale, desk placing or wall hanging
- Simultaneously displays ambient temperature and humidity, showing their comfortable range.

APPLICATION
- It is widely used for the measurement of the temperature and the humidity in houses, offices, workshops, schools, markets, warehouses, etc.
- Ideal household decoration

TEMPOMATIC Srl • 20090 TREZZANO S/N (MI) Via Marconi, 15 • Tel. 02 4455138 • Fax 02 4453823 • **E-mail: info@tempomatic.net**

TEMPOMATIC

IGRO TERMOMETRO DIGITALE

Tipo: RT811CE

DIGITAL HYGRO THERMOMETER

Type: RT811CE

SPECIFICHE

- Misura la temperatura interna/esterna e l'umidità interna
- Memorizza i valori min/max della temperatura esterna/interna e dell'umidità interna
- Selezione lettura °C/°F
- Funzione orologio e sveglia
- Selezione modalità 12/24 ore
- Campo misurazione
  -30~50°c/-22~122°F (interna)
  -50~70°c/-58~158°F (esterna)
  20%~99% (umidità interna)
- Definizione display Temp. 0.1°C;
  Umid. Relativa 1%
- Ambiente operativo Temperatura: 0~50°C
  Umidità: 5%~85%
- Dimensioni prodotto 110,7 x 100,4 mm
- Dimensioni display 86 x 70,7 mm
- Alimentazione batteria aaa 1,5V

SPECIFICATIONS

- Measure indoor/outdoor temperature and indoor humidity
- Memorize max/min values of indoor/outdoor temperature and indoor humidity
- °C/°F exchangeable
- Clock and alarm
- 12/24 hour mode switch
- Measuring range
  -30~50°c/-22~122°F (indoor)
  -50~70°c/-58~158°F (outdoor)
  20%~99% (indoor humidity)
- Display resolution Temp. 0.1°C;
  Humid. 1% rh
- Operation environment Temperature: 0~50°C
  Humidity: 5%~85%
- Product size 110,7 x 100,4 mm
- Screen size 86 x 70,7 mm
- Power supply size aaa 1,5V battery

TEMPOMATIC Srl • 20090 TREZZANO S/N (MI) Via Marconi, 15 • Tel. 02 4455138 • Fax 02 4453823 • **E-mail: info@tempomatic.net**

TEMPOMATIC

TERMOMETRI A CAPILLARE

CAPILLARY THERMOMETERS

Termometro con sonda termometrica a dilatazione di liquido, particolarmente adatto all'inserimento su caldaie, elettrodomestici, frigoriferi e apparecchi per la ristorazione. Lo strumento è disponibile in diversi campi di misura (da -40°C a +350°C), forme (circolare, rettangolare, quadro) e colori.

Thermometer with liquid expansion probe, particularly suitable for insertion on equipment for boilers, appliances, refrigerators and restaurant services. The instrument is available with different ranges (from -40°C to +350°C), shape (round, rectangular, square) and colours.

STC-RS (62x11 mm)

STC-RL (58x25 mm)

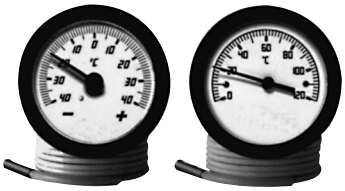

STCC-52 (Ø 52 mm)

STCQ-52 (Ø 53 mm)

Tipo: STCC-37

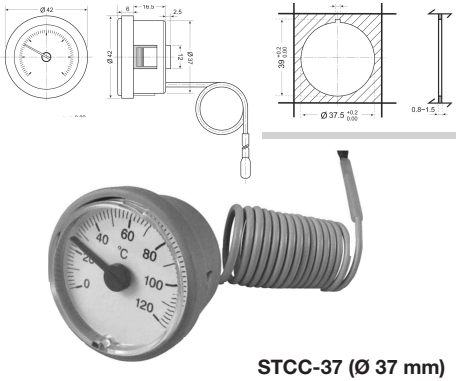

STCC-37 (Ø 37 mm)

Type: STCC-37

SPECIFICATIONS

- **Case:** reinforced nylon, standard colours black or white, other colours on request, case dia 37 mm
- **Frame:** 40 mm
- **Fixing system:** moulded-in elastic tabs.
- **Maximum casing withstanding temperature:** 70°C
- **Window:** shatterproof clear plast
- **Capillaries:** PVC-coated copper; standard lengths 0,5 - 1 - 1,5 meters, other lenghts on request
- **Bulb:** copper
- **Sensing element:** Beryllium spiral tube
- **Dial:** printed plastic dial. Custom designed dials on request
- **Pointer:** Plastic
- **Scales:** 0/120°C for heating, -40/+40°C for refrigeration; other scales on request
- **Accuracy:** ± 3% of full scale value.

TEMPOMATIC Srl • 20090 TREZZANO S/N (MI) Via Marconi, 15 • Tel. 02 4455138 • Fax 02 4453823 • **E-mail: info@tempomatic.net**

TEMPOMATIC

TERMOMETRO A CAPILLARE

Tipo: STC2460

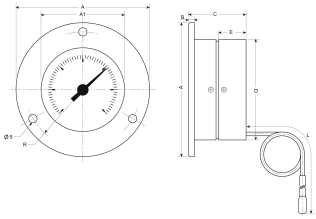

CAPILLARY THERMOMETER

Type: STC2460

SPECIFICATIONS

- **Case:** ABS, standard colour black, other colours on request, case dia 63, 80, 100 mm
- **Mounting:** surface mount or panel mount, flange for surface or panel mount interchangeable
- **Window:** shatterproof clear plastic
- **Capillaries:** PVC-coated copper; standard lengths 1 - 1,5 meters, other lengths on request
- **Bulb:** copper
- **Sensing element:** Beryllium spiral tube, adjustable at back
- **Dial:** printed plastic dial. Custom designed dials on request
- **Pointer:** plastic
- **Scales:** 0/120°C for heating, -40/+40°C for refrigeration; other scales on request
- **Accuracy:** ± 3% of full scale value

unit:mm

Dial	A	A1	B	C	D	E	R	L
63	80	51.5	3.7	34.5	60	16.5	34.5	1-1.5 metres
80	105	69	3.5	36	80	17	46	1-1.5 metres
100	132	95	3	31	103	---	57.5	1-1.5 metres

TERMOMETRO BIMETALLICO

Tipo: MT23

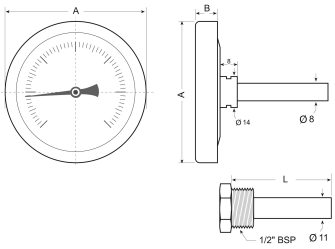

BIMETAL THERMOMETER

Type: MT23

SPECIFICATIONS

- **Dial size:** 43, 63, 80, 100 mm
- **Case:** Zinc plated steel
- **Bezel:** Stainless steel
- **Window:** glass
- **Bulb:** Copper allow, adjustable at end
- **Pocket:** Brass, friction at axial of thermometer case, fixing by screw for option
- **Pocket length including thread:** 30, 40, 50, 63, 100, 150 mm etc
- **Connection:** 1/2"BSP center back
- **Temperature sensor:** bimetal coil
- **Range:** -40+40 deg C, -30+50 deg C, -20+60 deg C, 0-120 C, high temperature up to 600 deg C for option in Stainless Steel bulb and pocket for option
- **Accuracy:** 2% of full scale

unit:mm

Dial	A	B	L
43	40	9.5	50,63,100,150
63	63.5	10	50,63,100,150
80	80	11	50,63,100,150
100	100	14	50,63,100,150

TEMPOMATIC Srl • 20090 TREZZANO S/N (MI) Via Marconi, 15 • Tel. 02 4455138 • Fax 02 4453823 • **E-mail: info@tempomatic.net**

TEMPOMATIC

TERMO-MANOMETRO A CAPILLARE

Tipo: STCM52

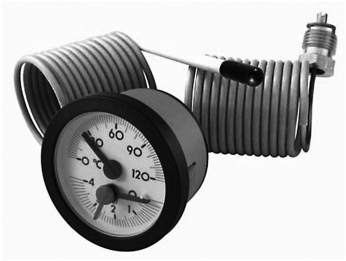

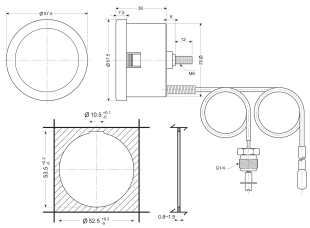

Sistema di misura: temperatura a espansione di liquido.
Pressione: tubo Bourdon e movimento
System: Temperature: liquid expansion. Pressure: Bourdon tube and movement

Applicazioni: per riscaldamento, refrigerazione, scaldabagno, etc.
Application: For heating and refrigeration, typically for boiler

SPECIFICATIONS

- **Case:** reinforced nylon, standard colours black or white, other colours on request, case dia 52 mm
- **Frame:** 57 mm diameter
- **Fixing system:** moulded-in elastic tabs
- **Window:** shatterproof clear plastic
- **Capillaries:** PVC-coated copper, standard lengths 0,5 -1-1,5 meters, other lengths on request
- **Temperature Bulb:** copper
- **Temperature Sensing element:** Berylium spiral tube
- **Fitting on manometer capillary:** brass; G1/4 as standard, G1/8, M14x1, fast connections and special design on request
- **Pressure Sensing element:** "C" shape Bourdon tube
- **Movement:** copper alloy, high-sensitivity amplification mechanism
- **Dial:** printed plastic dial. Custom designed dials on request
- **Temperature scale:** 0/120°C; other scales on request
- **Pressure scales:** 0/4 or 0/6 bar; other scales on request
- **Accuracy:** ± 3% of full scale value (both temperature and pressure scales)

MANOMETRO A CAPILLARE

Tipo: STCMAN37

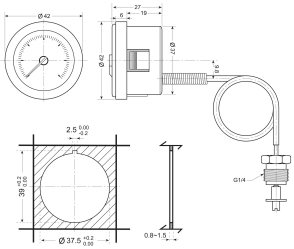

Applicazioni: tipico per scaldabagno

Application: typically for boilers

SPECIFICATIONS

- **Case:** reinforced nylon, standard colours black or white, other colours on request, case dia 37 mm
- **Frame:** 40 mm diameter
- **Fixing system:** moulded-in elastic tabs
- **Maximum casing with standing temperature:** 70 deg C
- **Window:** shatterproof clear plastic, red reset pointer
- **Capillaries:** PVC-coated copper, standard lengths 0,5 -1-1,5 meters, other lengths on request
- **Fitting:** G1/4 as standard, G1/8, M14x1, fast connections and special design on request
- **Movement:** copper alloy, high-sensitivity amplification mechanism
- **Socket:** Brass
- **Bourdon tube:** "C" shape in phosper copper
- **Dial:** printed plastic dial. Custom designed dials on request
- **Pointer:** plastic
- **Pressure scales:** 0/4 or 0/6 bar; other scales on request
- **Accuracy:** ± 3% of full scale

CAPILLARY THERMO-MANOMETER

Type: STCM52

SPECIFICATIONS

- **Case:** reinforced nylon, standard colours black or white, other colours on request, case dia 52 mm
- **Frame:** 57 mm diameter
- **Fixing system:** moulded-in elastic tabs
- **Window:** shatterproof clear plastic
- **Capillaries:** PVC-coated copper, standard lengths 0,5 -1-1,5 meters, other lengths on request
- **Temperature Bulb:** copper
- **Temperature Sensing element:** Berylium spiral tube
- **Fitting on manometer capillary:** brass; G1/4 as standard, G1/8, M14x1, fast connections and special design on request
- **Pressure Sensing element:** "C" shape Bourdon tube
- **Movement:** copper alloy, high-sensitivity amplification mechanism
- **Dial:** printed plastic dial. Custom designed dials on request
- **Temperature scale:** 0/120°C; other scales on request
- **Pressure scales:** 0/4 or 0/6 bar; other scales on request
- **Accuracy:** ± 3% of full scale value (both temperature and pressure scales)

CAPILLARY MANOMETER

Type: STCMAN37

SPECIFICATIONS

- **Case:** reinforced nylon, standard colours black or white, other colours on request, case dia 37 mm
- **Frame:** 40 mm diameter
- **Fixing system:** moulded-in elastic tabs
- **Maximum casing with standing temperature:** 70 deg C
- **Window:** shatterproof clear plastic, red reset pointer
- **Capillaries:** PVC-coated copper, standard lengths 0,5 -1-1,5 meters, other lengths on request
- **Fitting:** G1/4 as standard, G1/8, M14x1, fast connections and special design on request
- **Movement:** copper alloy, high-sensitivity amplification mechanism
- **Socket:** Brass
- **Bourdon tube:** "C" shape in phosper copper
- **Dial:** printed plastic dial. Custom designed dials on request
- **Pointer:** plastic
- **Pressure scales:** 0/4 or 0/6 bar; other scales on request
- **Accuracy:** ± 3% of full scale

TEMPOMATIC Srl • 20090 TREZZANO S/N (MI) Via Marconi, 15 • Tel. 02 4455138 • Fax 02 4453823 • **E-mail: info@tempomatic.net**

TEMPOMATIC

TERMOMETRO A DILATAZIONE DI GAS

Serie STC500

GAS FILLED DIAL THERMOMETER

STC500 Series

STC500FL2 (Capillary length 1,5 mt)
STC500FL2-1MT (Capillary length 1 mt)

STC500V (Capillary length 1,5 mt)
STC500V-1MT (Capillary length 1 mt)

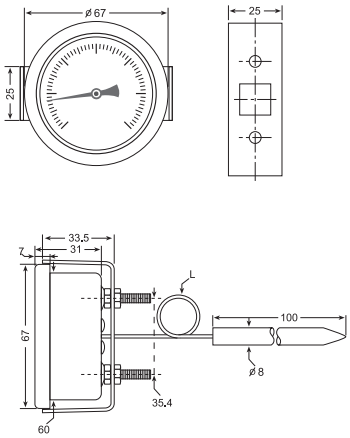

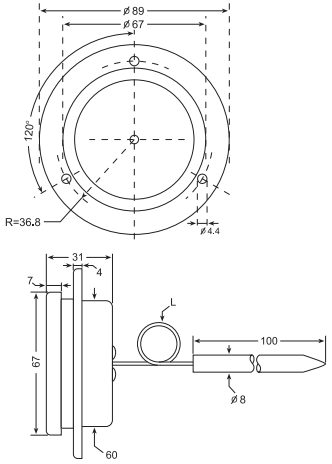

APPLICATIONS:
STC500 gas filled dial thermometers are inert gas filled instruments of universal use for built-in application through flush mounting. It is mostly used for plant, machinery, tank, apparatus construction and food industries.

SPECIFICATIONS:
Dial size: 60 mm
Case: 304 stainless steel case and crimped ring
Window: Glass window
Tube: Copper alloy

Movement: Brass
Capillary: AISI 304 stainless steel, length upon request
Bulb: AISI 304 stainless steel, standard size dia 8 x 100 mm
Dial: In aluminum, white background, black marking
Pointer: in aluminum, black finish
Standard ranges: -40+40°C, -20+60°C, 0-80°C, 0-120°C, 0-150°C, 0-200°C, 0-250°C, 0-300°C, 0-350°C, 0-400°C, 0-500°C, 0-600°C
Mounting: Flush mounting, with AISI 304 stainless steel U-clamp or front flange

TEMPOMATIC Srl • 20090 TREZZANO S/N (MI) Via Marconi, 15 • Tel. 02 4455138 • Fax 02 4453823 • **E-mail: info@tempomatic.net**

TEMPOMATIC

TERMOMETRI BIMETALLICI

Disegnati per l'uso all'interno dei forni
(art. 90054-90056)
Disegnati per l'uso all'interno dei freezer
(art. 90053-90053-90031)
Disegnati per testare la cottura della carne
(art. 90076)
Disegnati per misurare il livello di frittura (art. 90075)

BI-METAL THERMOMETERS

Designed for using inside oven (art. 90054-90056)
Designed for using inside refrigerator-freezer
(art. 90053-90053-90031)
Designed for meat cooking (art. 90076)
Designed for deep fry (art. 90075)

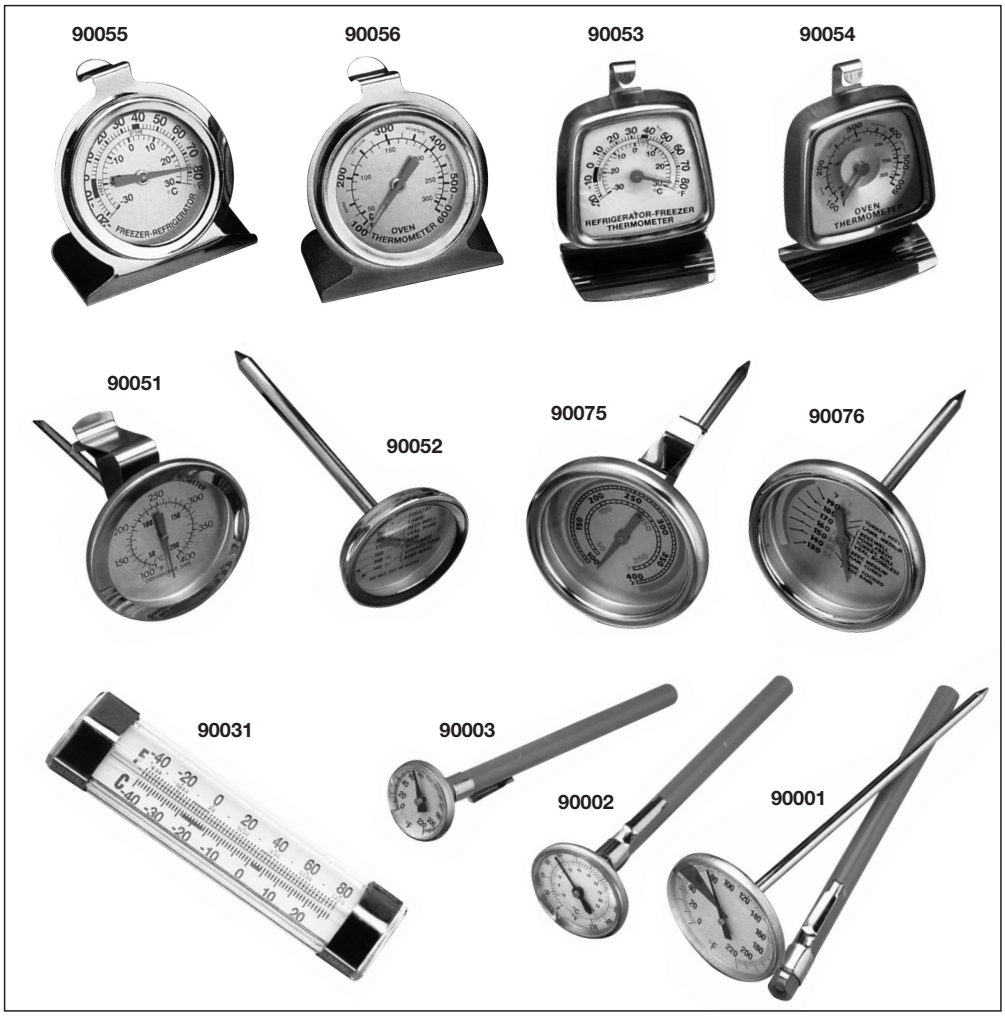

TEMPOMATIC Srl • 20090 TREZZANO S/N (MI) Via Marconi, 15 • Tel. 02 4455138 • Fax 02 4453823 • **E-mail: info@tempomatic.net**

TEMPOMATIC

TERMOMETRI BBQ / GRILL

BBQ / GRILL THERMOMETERS

MT41

MT42

MT43

MT44

MT45

MT92

97257

Art No.	Description	Size	Range	Stem Spec.
MT-41	BBQ/Grill mounted thermometer w/connector Stainless steel	1.5" 37mm	50°F–750°F 50°C–400°C	Length 2" / 51mm Dia 0.25" / 6.0mm Pointed
MT-42	BBQ/Grill mounted thermometer w/connector Stainless steel	75.5 x 47.5mm	100°F–800°F 38°C–430°C	Length 2" / 51mm Dia 0.25" / 6.0mm Flat Bottom
MT-43	BBQ/Grill mounted thermometer w/connector Stainless steel	89.5 x 59mm	50°F–750°F	Length 1.5" / 38mm Dia 0.25" / 6.0mm Flat Bottom
MT-44	BBQ/Grill mounted thermometer w/connector Stainless steel	71 x 60mm	200°F–800°F 94°C–430°C	
MT-45	BBQ/Grill mounted thermometer w/connector Stainless steel	75.5mm	140°F–800°F 40°C–430°C	Length 1" / 25.5mm Dia 0.25" / 6.0mm Flat Bottom
MT-92	BBQ/Grill mounted thermometer w/connector Stainless steel	68 x 58mm	200°F–700°F	
97257	BBQ/Grill mounted thermometer w/connector Stainless steel	68 x 58mm	200°F–700°F	

TEMPOMATIC Srl • 20090 TREZZANO S/N (MI) Via Marconi, 15 • Tel. 02 4455138 • Fax 02 4453823 • **E-mail: info@tempomatic.net**

TEMPOMATIC

TERMOMETRO PER GRILL

GRILL THERMOMETER

- Produce size: 52 (dia.) x 44 mm
- Temperature range: 0-500°C
- Accuracy: ±5%
- Material: stainless steel shell & probe

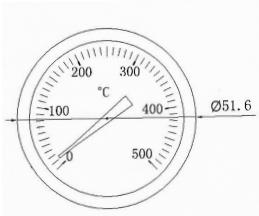

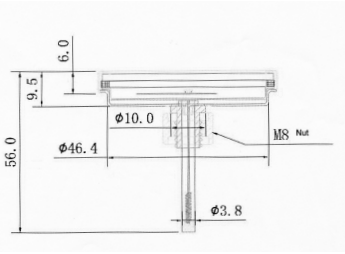

Art. **MT105V500C**

TERMOMETRI

HOUSEHOLD THERMOMETERS

Art. **97033**

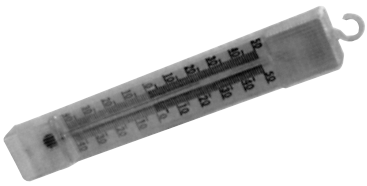

Art. **97117**

Art. **97116-A**

Art. **97116-B**

Art. No.	Description	Range
97033	Vertical type, liquid filled glass thermometer	–40°C - 20°C
97117	Vertical type, liquid filled glass thermometer	–40°C - 50°C
97116-A	Liquid filled glass tube thermometer	0°C - 100°C
97116-B	Liquid filled glass tube thermometer	–40°C - 160°C

TEMPOMATIC Srl • 20090 TREZZANO S/N (MI) Via Marconi, 15 • Tel. 02 4455138 • Fax 02 4453823 • **E-mail: info@tempomatic.net**

TERMOMETRI / IGROMETRI

HOUSEHOLD THERMOMETERS / HYGROMETERS

Art. Nr. **97021**

Art. Nr. **9702H**

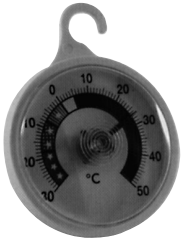

Art. Nr. **97023**

Art. Nr. **97021J**

Art. No.	Description	Dial Face diameter	Range
97021	Plastic thermometer in round shape w / red pointer	2” 51 mm	–30°C - 50°C –20°F - 120°F
97021H	Plastic hygrometer in round shape w / red pointer	2” 51 mm	0 - 100%
97023	Plastic thermometer in round shape w / hanger and red pointer	2” 51 mm	–30°C - 50°C
97021J	Plastic thermometer in round shape w / metal hanger and red pointer	2” 51 mm	–30°C - 50°C –20°F - 120°F

Art. Nr. **97081H**

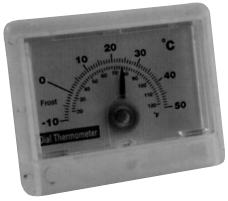

Art. Nr. **97081**

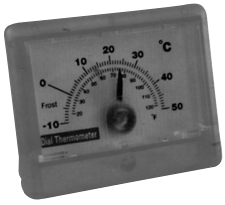

Art. Nr. **97081**

Art. Nr. **97081**

Art. No.	Description	Size	Range
97081H	Plastic hygrometer in rectangular shape w / red pointer	2 3/4” x 2 1/8” 68 x 54 mm	0 - 100%
97081	Plastic thermometer in rectangular shape w / red pointer	2 3/4” x 2 1/8”” 68 x 54 mm	–10°C - 50°C –20°F - 120°F

TEMPOMATIC Srl • 20090 TREZZANO S/N (MI) Via Marconi, 15 • Tel. 02 4455138 • Fax 02 4453823 • **E-mail: info@tempomatic.net**